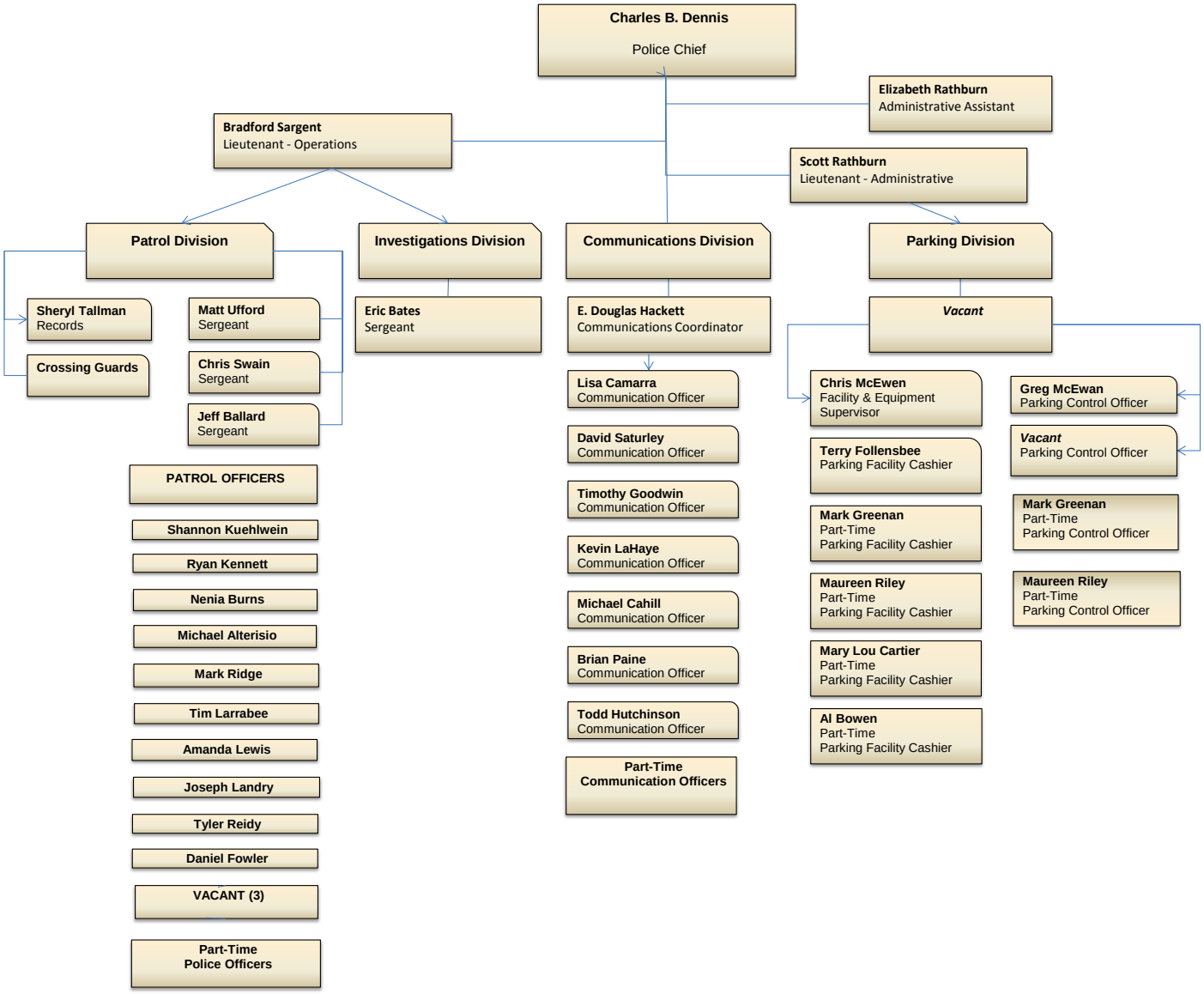Police Department