

Zoning Districts:

- BM Service Business and Limited Manufacturing
- D Downtown:
 - D-1 Downtown Center
 - D-2 Downtown Edge
- B Business
- RO Residence and Office
- OL Office and Laboratory
- I Institutional
- GR General Residence:
 - GR-1 General Residence-1
 - GR-2 General Residence-2
 - GR-3 General Residence-3
 - GR-4 General Residence-4
- SR Single Residence:
 - SR-1 Single Residence-1
 - SR-2 Single Residence-2
 - SR-3 Single Residence-3
- RR Rural Residence
- GP Goose Pond
- F Forestry & Recreation
- NP Natural Preserve

sources:
 United States Geological Survey
 Complex Systems Research Center
 at the University of New Hampshire
 Grafton County Registry of Deeds
 Town of Hanover Assessors, Planning,
 and Public Works records



Note: This map does not contain precise delineation of Zoning Districts, for which see a set of fifty-one maps, each entitled "Property Map for Hanover, N.H." with the Zoning District boundaries superimposed on Assessors Maps. See also "GP" Goose Pond Zoning District Map and West End Neighborhood Overlay District Map.

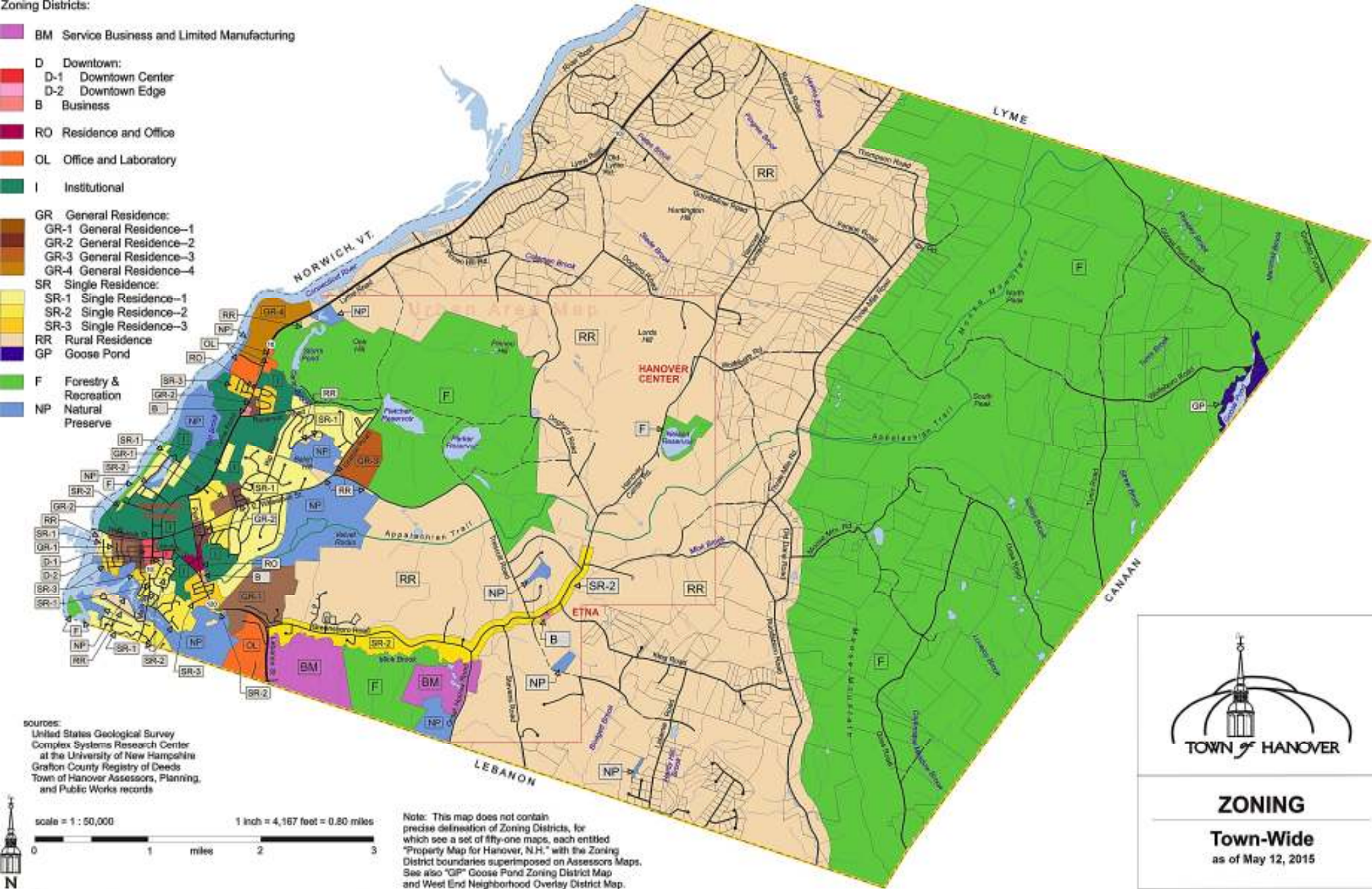



TOWN OF HANOVER

ZONING

Town-Wide
 as of May 12, 2015